

(136'-5") 4160

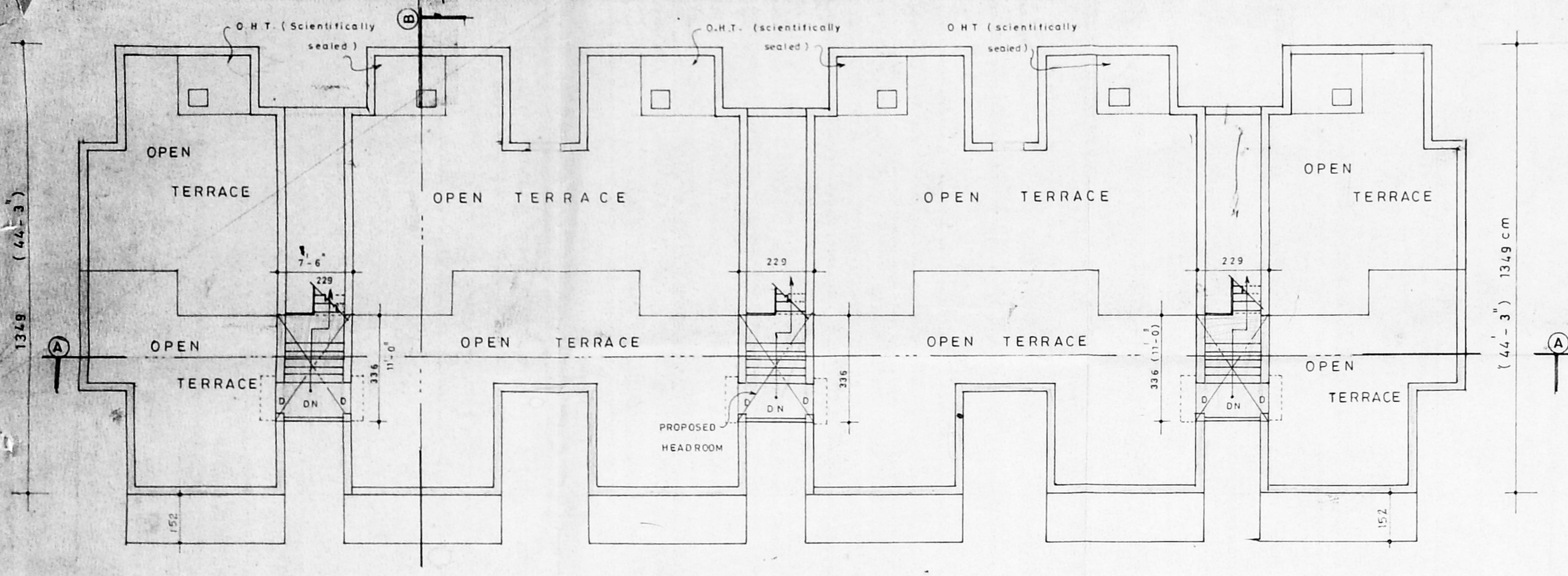

TERRACE FLOOR PLAN OF BLOCK NO: A B & C

(60'-6") 1844 cm

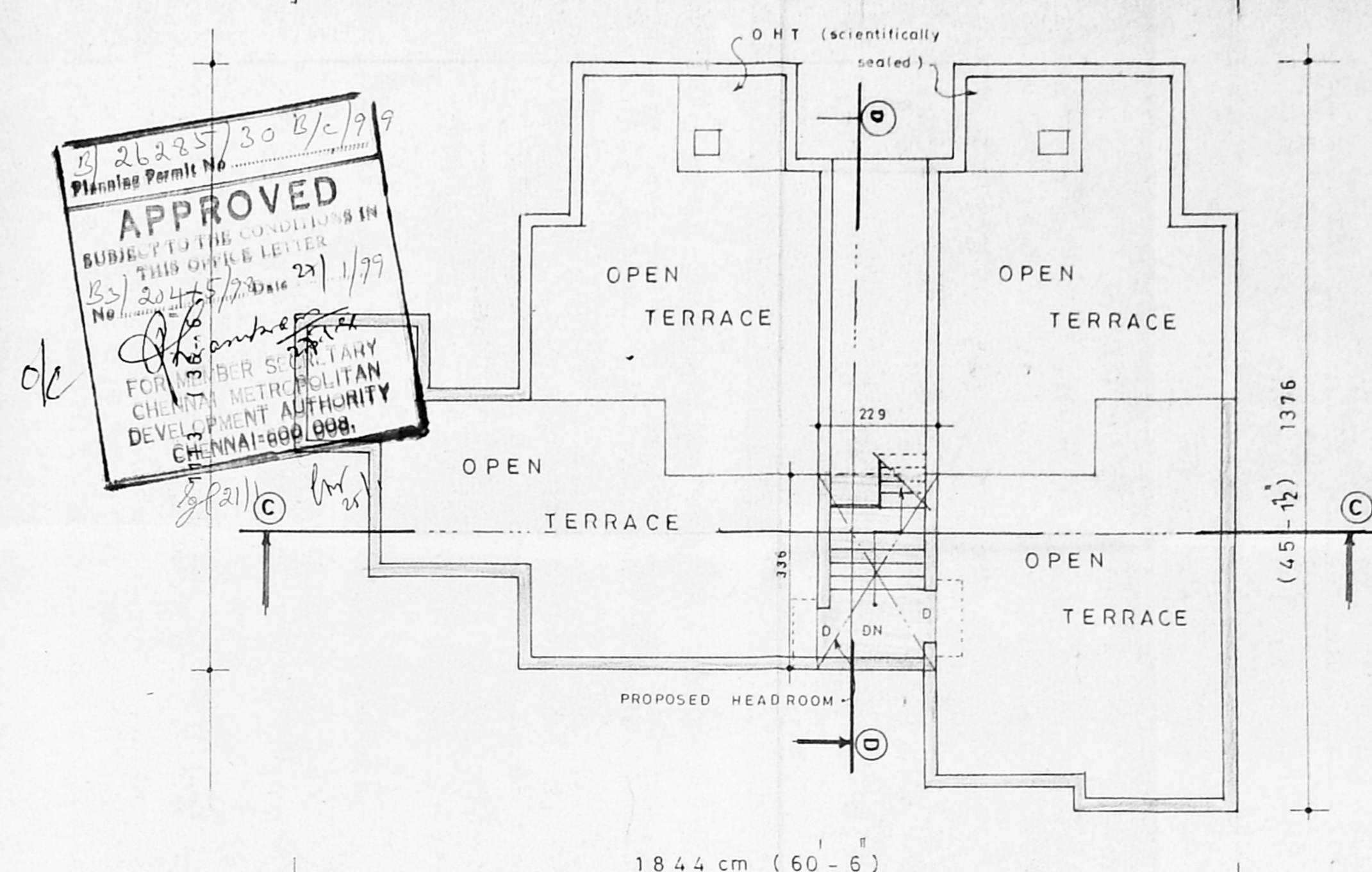

TERRACE FLOOR PLAN OF D-BLOCK

26235/30 B/C/99
 Planning Permit No
APPROVED
 SUBJECT TO THE CONDITIONS IN
 THIS ORDER REFERRED
 No. 20415/98 Date 21/1/99
 FOR MEMBER SECRETARY
 CHENNAI METROPOLITAN
 DEVELOPMENT AUTHORITY
 CHENNAI-600 008.

JOINERY DETAILS

D	DOOR	100 x 200 cm
D1	DOOR	90 x 200 "
D2	DOOR	75 x 200 "
W	WINDOW	150 x 120 "
W1	WINDOW	90 x 120 "
W2	WINDOW	75 x 200 "
W3	WINDOW	60 x 130 "
V	VENTILATOR	90 x 60 "
J	RCC JALLY	120 x 120 "

COLOUR INDEX

EXISTING	○
PROPOSED	●

AREA DETAILS

TOTAL PLOT EXTENT	2150.70
PLINTH AREA (A,B,C BLOCK)	839.61
PLINTH AREA OF D-BLOCK	279.87
TOTAL EXG. PLINTH AREA	1119.48
PLINTH AREA (A,B,C BLOCKS)	778.41
PLINTH AREA OF D-BLOCK	259.47
TOTAL PRO PLINTH AREA	1037.88
PRO HEAD ROOM AREA	30.76
PLOT COVERAGE	33.44%
FLOOR SPACE INDEX	1.017

PLAN SHOWING THE PROPOSED ADDL. CONSTRUCTION OF T.N.B. SMIG FLATS (Nos A-1 to A-6, B-1 to B-6, C-1 to C-6, and D-1 to D-6) IN BLOCKS A,B,C & D OF NAVAJEEVAN COLONY FLATS AT ARINGAR ANNA NAGAR, 7th AVENUE, IN S.No. 227 part THIRUMANGALAM VILLAGE (KOYAMBEDU COMES UNDER THIRUMANGALAM VILLAGE) CHENNAI - 40. CHENNAI CORP. DIVN. NO: 64 (new). ZONE NO: v (new).

4165 (136'-7")

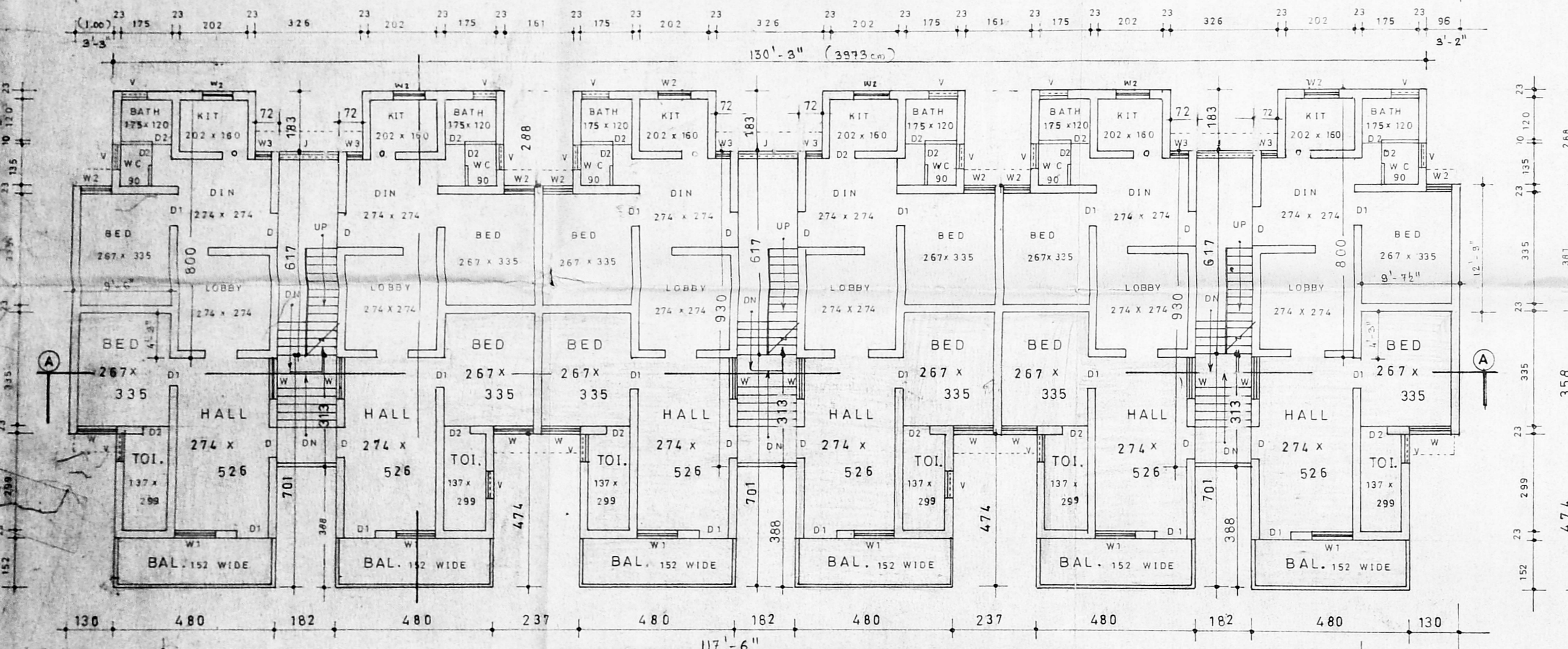

TYPICAL FLOOR PLAN OF BLOCK NO: A B & C (1st and 2nd floor)

1405 cm (46'-1")

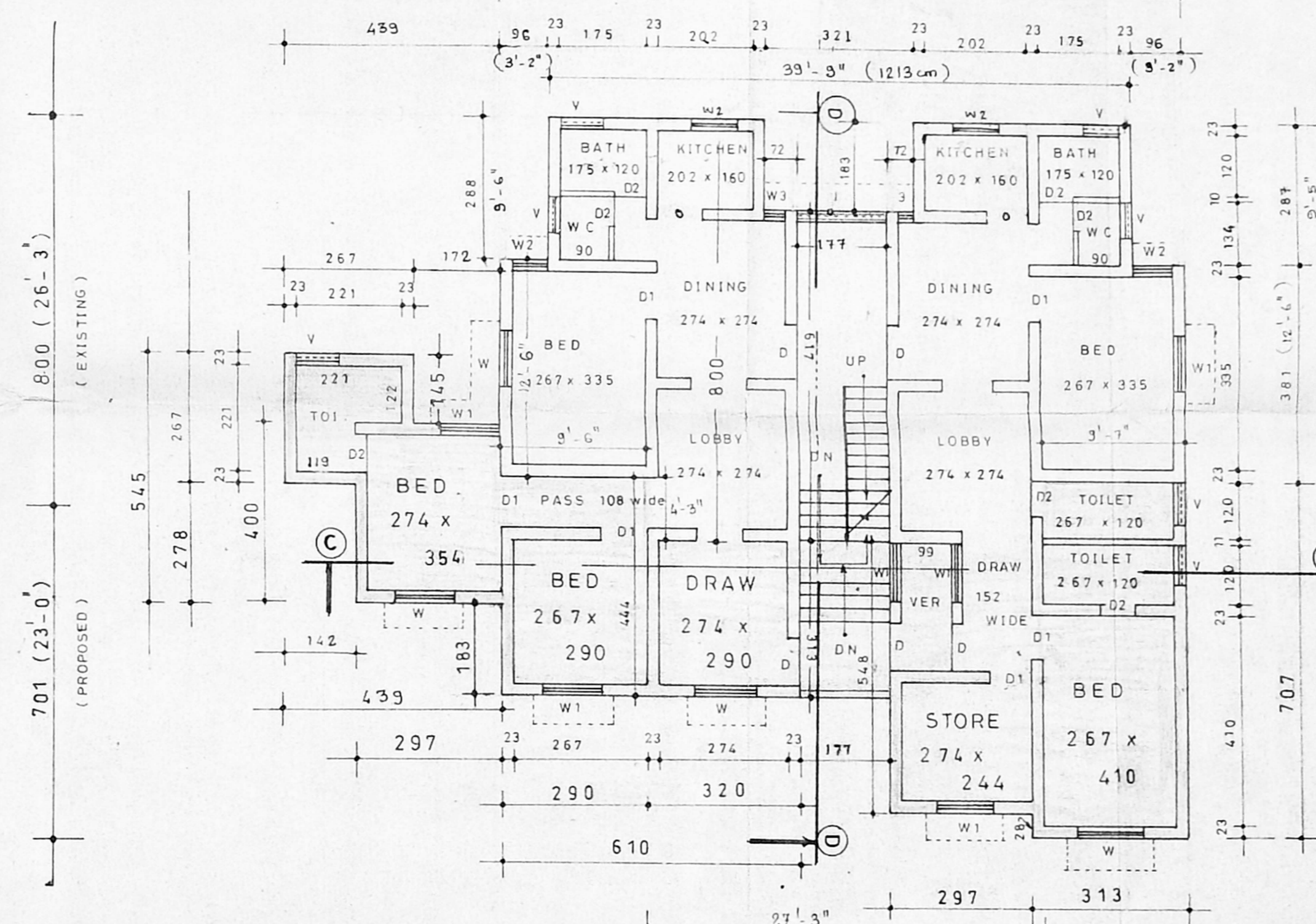

TYPICAL FLOOR PLAN OF D-BLOCK (1st and 2nd floor)

4165 (136'-7")

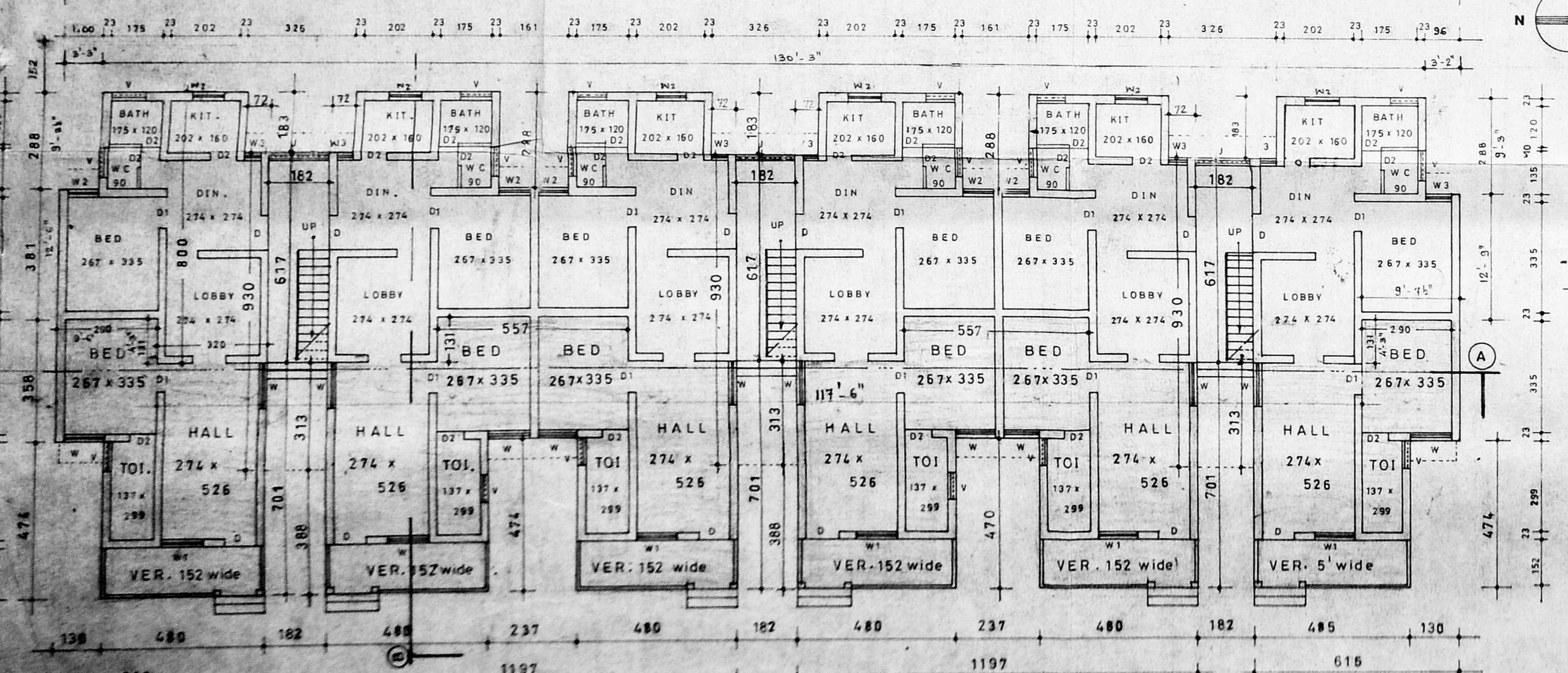

GROUND FLOOR PLAN OF BLOCK NO: A, B & C (Flat No A1 to A2, B1 to B2 & C1 to C2)

1405 (46'-1")

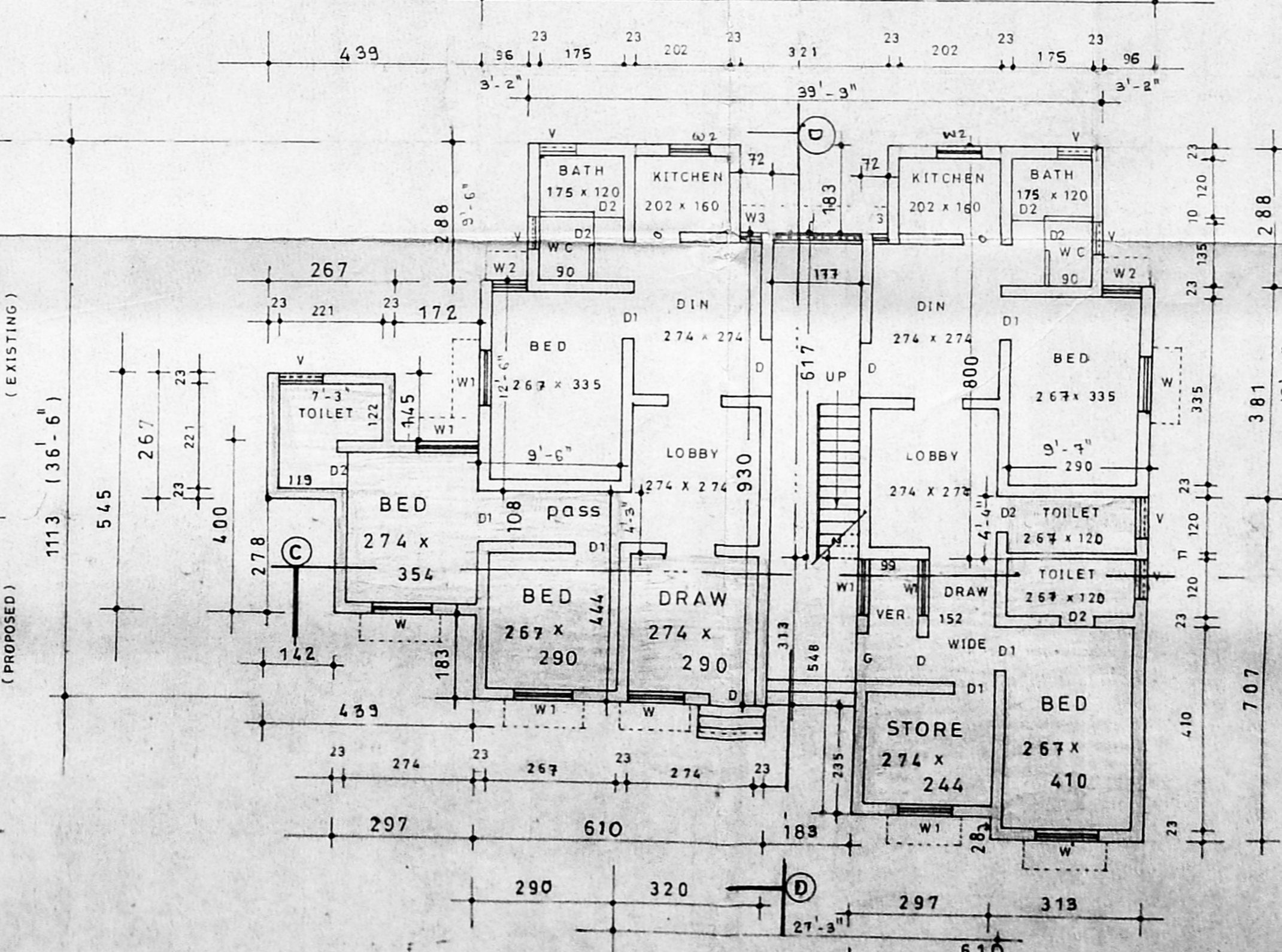

GROUND FLOOR PLAN OF D-BLOCK (Flat No D1 to D2)

All Dimension are in 'C.M.'

SCALE = 1:100 (1"=8'-0")

Owner
 For NAVAJEEVAN FLATS WELFARE ASSOCIATION
 President / Secretary / Treasurer.

R. Ananth
 S. ANANTHACHARI, M.B.E., M.S.E.,
 (Regd.) Architect & Engineer, No. 42, 3
 Cross, L. Road, Subbaroyapuram, N. C. C. S.
 CORPORATION OF CHENNAI.
 Phone: 222, Venkateswara Temple,
 TRIPUNICAVILLY, CHENNAI - 600 008.
 Licenced Surveyor

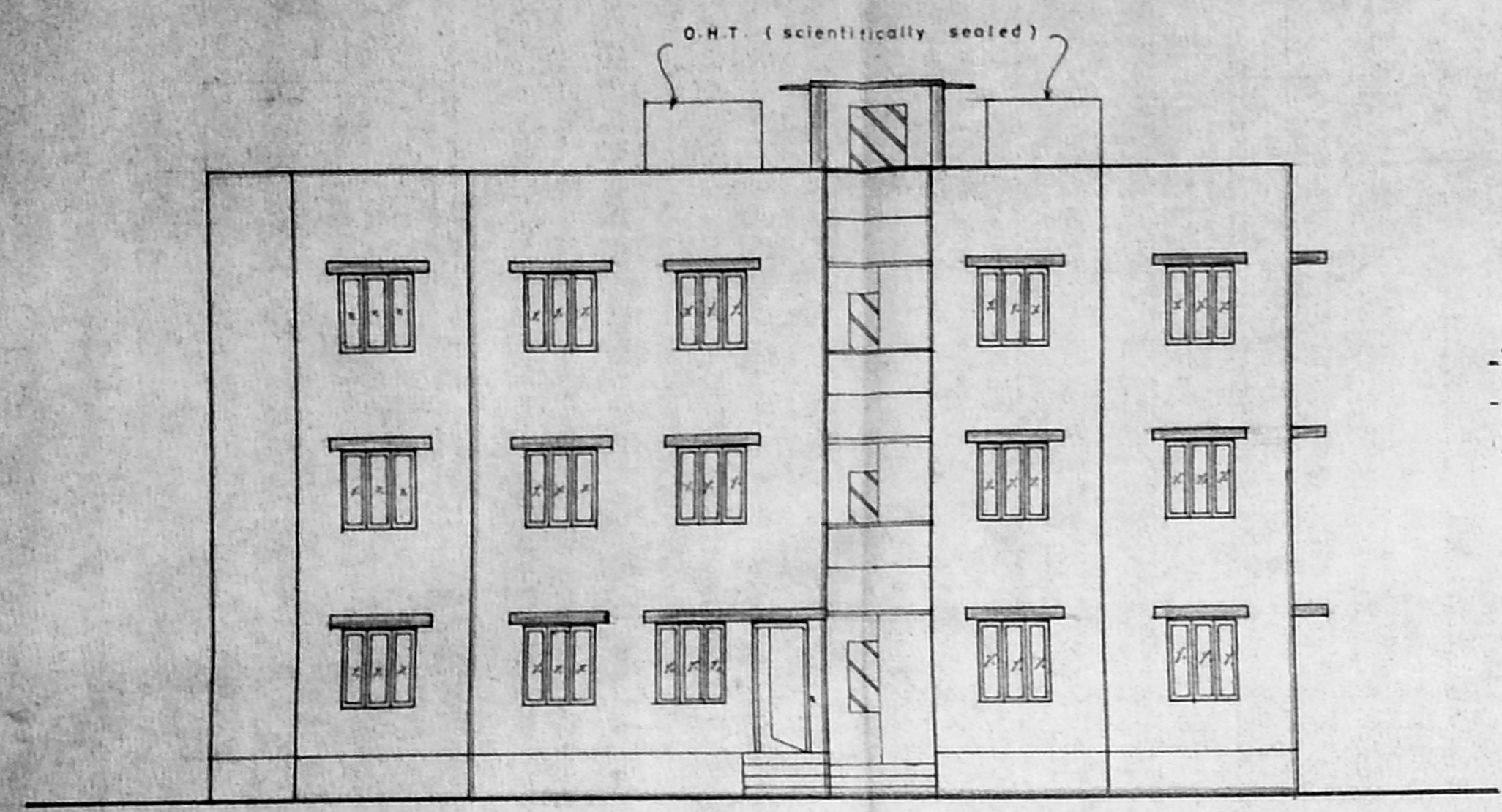

ELEVATION OF D-BLOCK

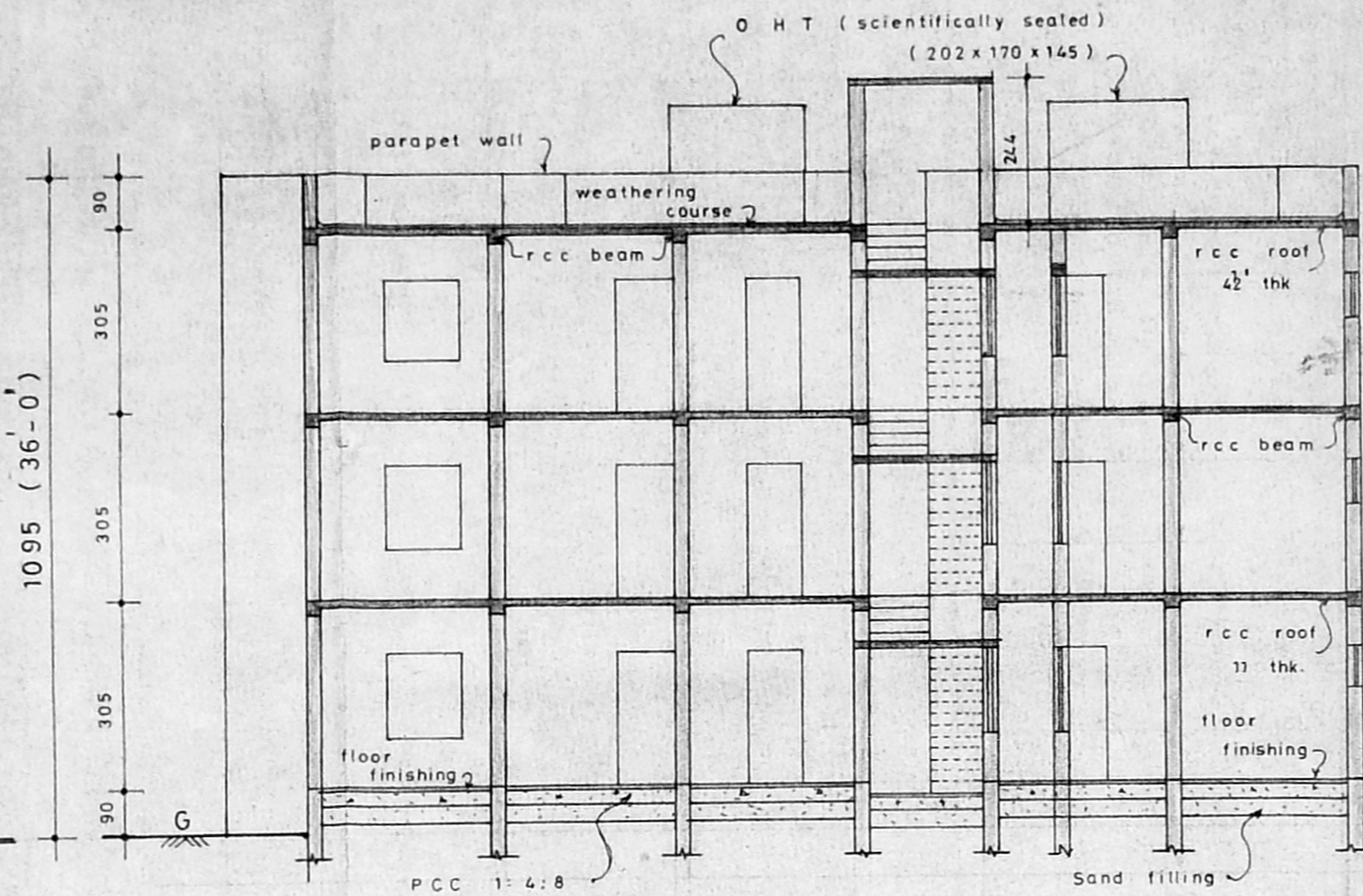

SECTION ON C-C

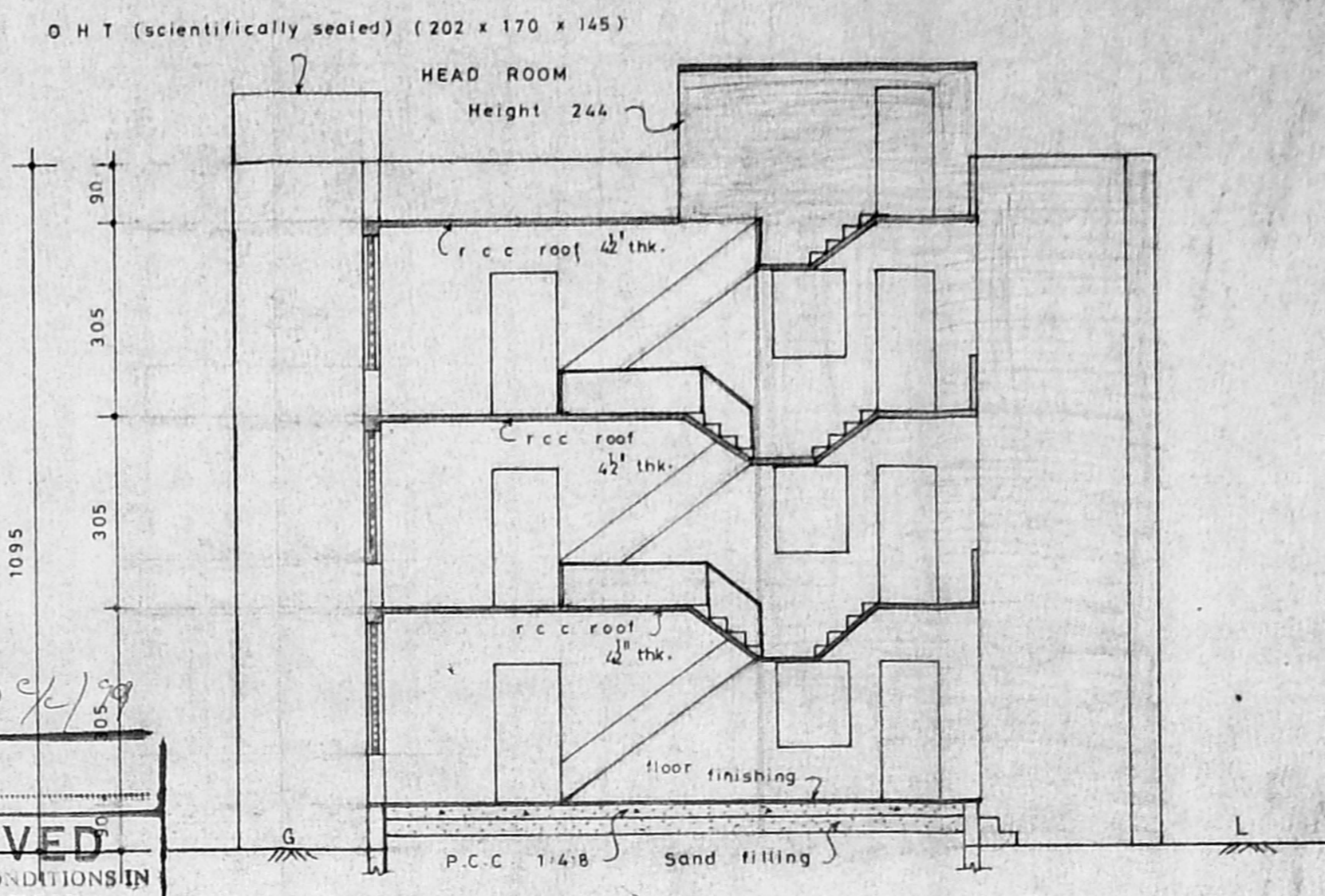

SECTION ON D-D

Planning Permit No. B/26235/304/98
APPROVED
 SUBJECT TO THE CONDITIONS IN THIS OFFICE LETTER.
 No. 20415/98 Date 27/1/99
 For MEMBER SECRETARY
 CHENNAI METROPOLITAN
 DEVELOPMENT AUTHORITY
 CHENNAI-600 008.

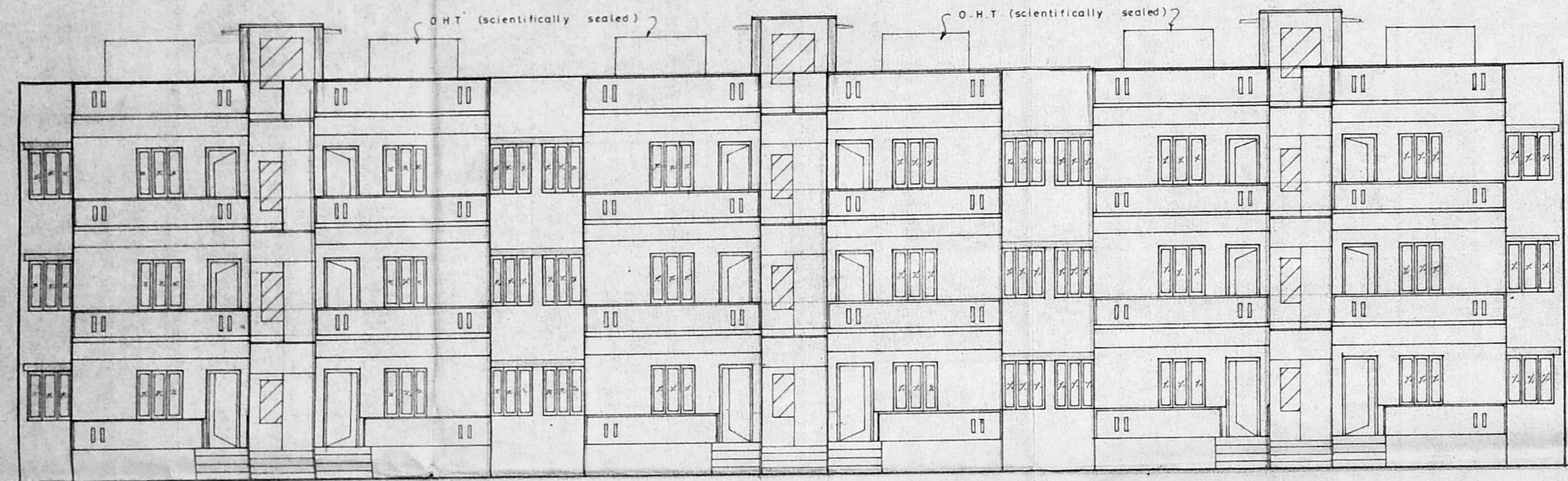

FRONT ELEVATION OF BLOCK No: A, B & C

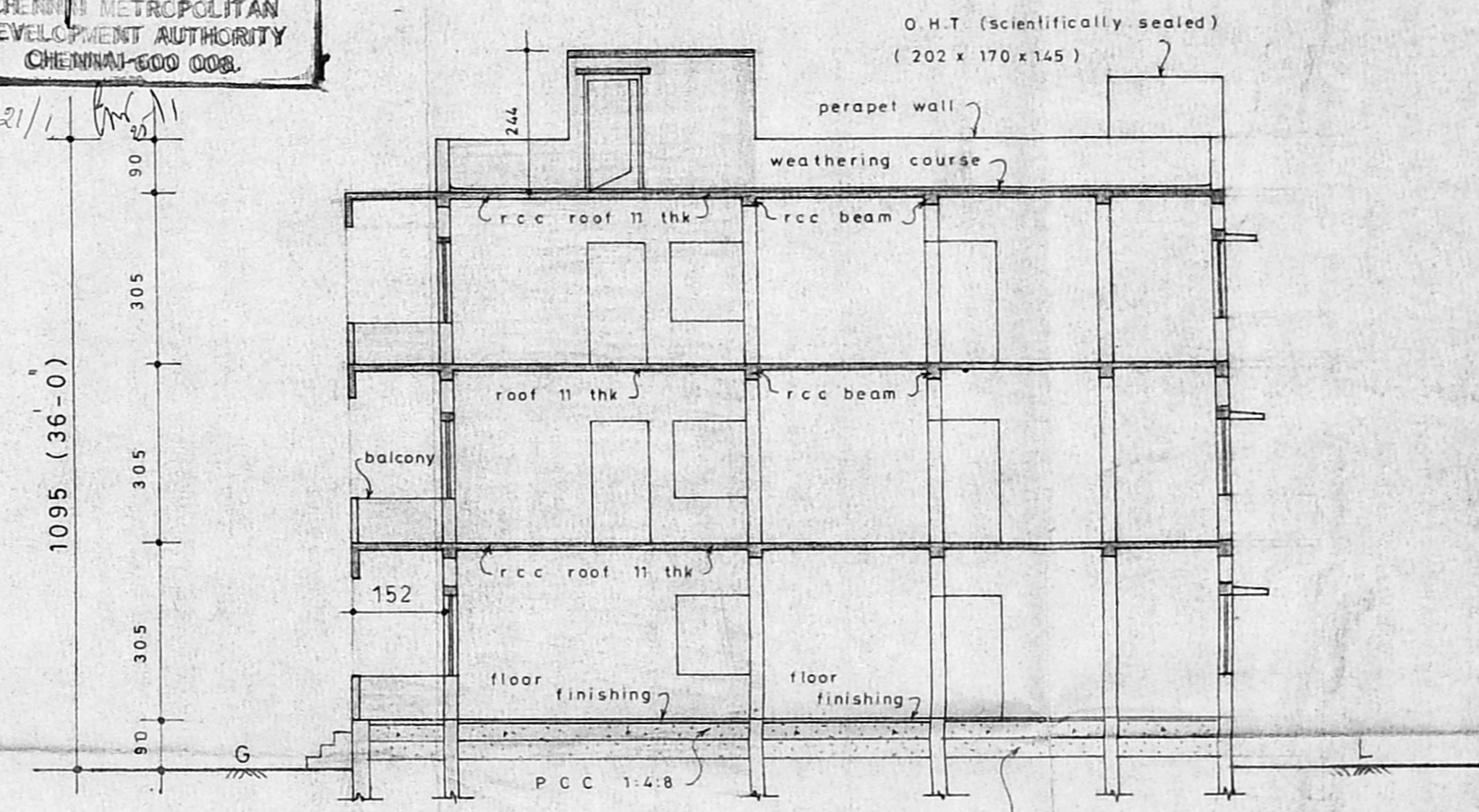

SECTION ON B-B

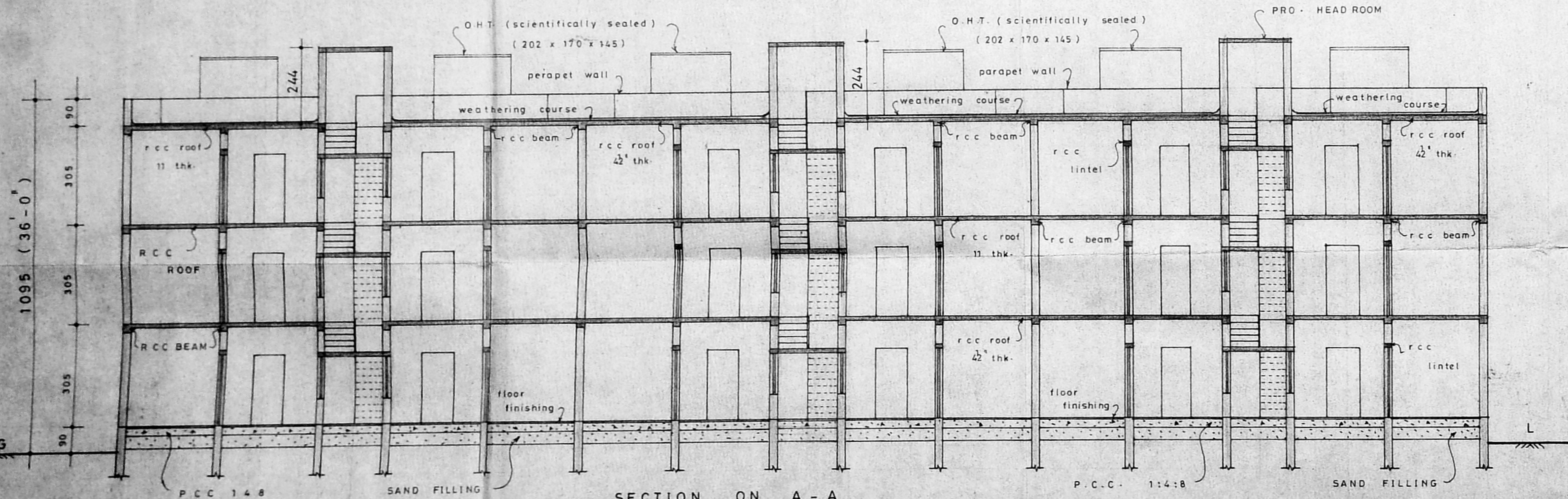

SECTION ON A-A

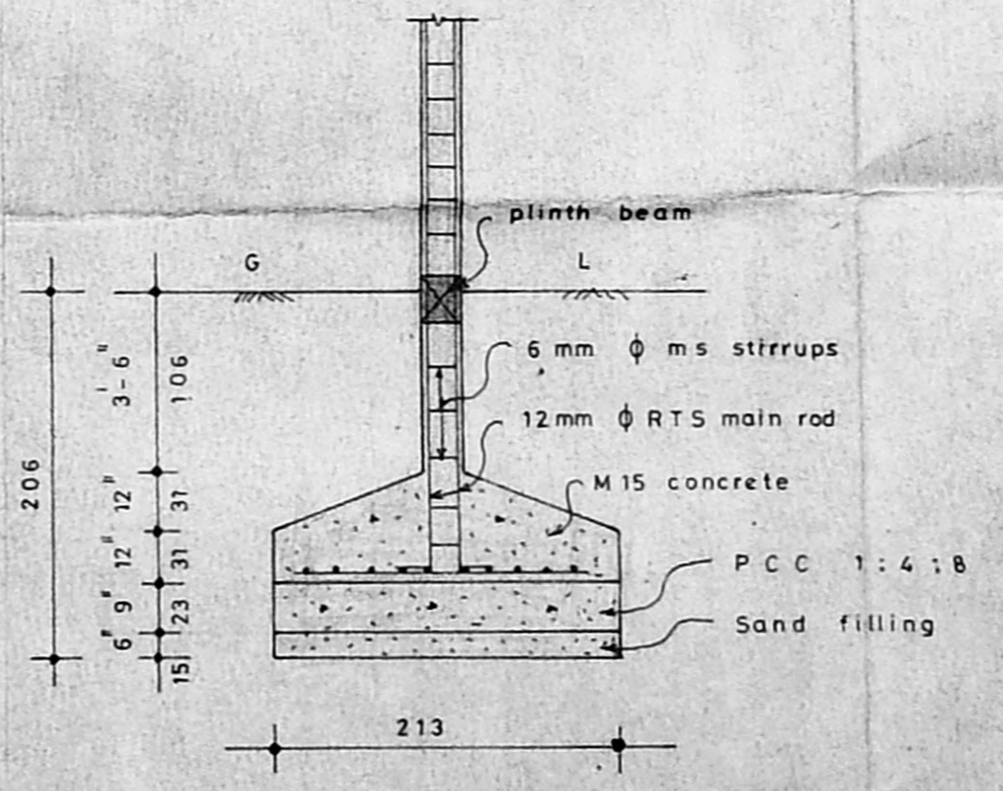

FOUNDATION DETAILS Scale - 1/50

CMDA (B) No. 1
 C.No. B3/20415/98
 3/3

COLOUR INDEX

EXISTING

PROPOSED

PLAN OF PROPOSED ADDITIONS TO THE EXISTING TNHB SMIG FLATS (Nos A-1 to A-6 B-1 to B-6 C-1 to C-6 and D-1 to D-6) IN BLOCK NO: ABC & D OF NAVAJEEVAN COLONY AT A.A.NAGAR, 7th AVENUE IN S.NO: 227 part THIRUMANGALAM VILLAGE (KOYAMBEDU COMES UNDER THIRUMANGALAM VILLAGE) CHENNAI CORPORATION DIVN. NO: 64 (new), ZONE NO: v (new).

All Dimension are in "c.m."

SCALE — 1" = 8'-0" (1:100)

Owner :-

For NAVAJEEVAN FLATS WELFARE ASSOCIATION
Rajkumar
 President / Secretary / Treasurer.

Abhanta
 S. ANANTHAKRISHNAN, M.B.E., M.S.E., M.C.E.
 (Engg.) Licenced Engineer, No. 15
 Cross 1, Lakshmi Sankar's No. 15, 15
 CORPORATION OF CHENNAI
 Panel Engineer, H.R. & C.E. Dept. T.N.
 12, Venkateswaram Street,
 TRIPLIKANE, CHENNAI - 600 008.

Licenced Surveyor